

**PRODUCT  
DATA**  
ACCESS-LINE™  
SERIES WTH  
PD-ALWTH-03A  
JANUARY 2003

HVAC  
ACCESSORY  
EQUIPMENT

# ACCESS-LINE™ SERIES WTH WEATHERHOOD

## Weatherhood

The ACCESS-LINE™ Series WTH Weatherhoods are designed to perform in the most outdoor conditions. The angled air-intake design with birdscreen is proven to be the best method of preventing infiltration of rain, snow and debris, keeping the air filters clean and dry, reducing the energy and labor costs of system operation.

The ACCESS-LINE™ Series WTH Weatherhoods are available in all of the side access housings standard unit sizes to provide for a matched set of unitary dimensions for unit and total system installation. This will eliminate the need for any weatherhood to unit transitions, saving time and money by reducing expensive field labor.

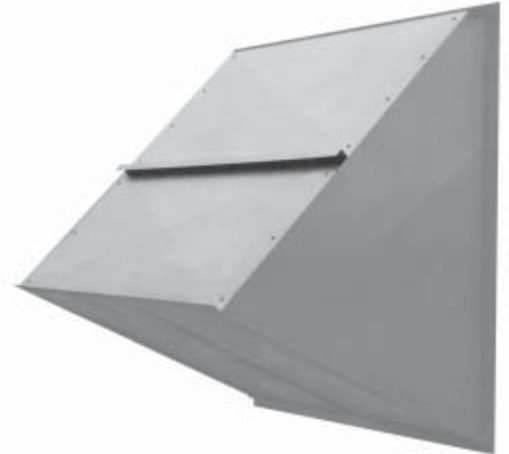

## Dimensional Data

HEIGHT CODE (Nominal)	ACTUAL HEIGHT	MODEL EXT. CFM @ 500 FPM	WIDTH CODE (Nominal)									
			01	02	03	04	05	06	07	08	09	10
			ACTUAL WIDTH									
			11 1/2"	23 1/2"	35"	47"	58 1/2"	70 1/2"	82"	94"	105 1/2"	117 1/2"
07	85 3/4"	MODEL EXT. CFM @ 500 FPM		02 X 07 7000	03 X 07 10000	04 X 07 14000	05 X 07 17000	06 X 07 21000	07 X 07 24000	08 X 07 28000	09 X 07 31000	10 X 07 35000
06	74 1/16"	MODEL EXT. CFM @ 500 FPM	01 X 06 3000	02 X 06 6000	03 X 06 9000	04 X 06 12000	05 X 06 15000	06 X 06 18000	07 X 06 21000	08 X 06 24000	09 X 06 27000	10 X 06 30000
05	62 1/16"	MODEL EXT. CFM @ 500 FPM		02 X 05 5000	03 X 05 7000	04 X 05 10000	05 X 05 12000	06 X 05 15000	07 X 05 17000	08 X 05 20000	09 X 05 22000	10 X 05 25000
04	50 3/8"	MODEL EXT. CFM @ 500 FPM	01 X 04 2000	02 X 04 4000	03 X 04 6000	04 X 04 8000	05 X 04 10000	06 X 04 12000	07 X 04 14000	08 X 04 16000	09 X 04 18000	10 X 04 20000
03	38 3/8"	MODEL EXT. CFM @ 500 FPM		02 X 03 3000	03 X 03 4000	04 X 03 6000	05 X 03 7000	06 X 03 9000	07 X 03 10000	08 X 03 12000	09 X 03 13000	10 X 03 15000
02	26 11/16"	MODEL EXT. CFM @ 500 FPM	01 X 02 1000	02 X 02 2000	03 X 02 3000	04 X 02 4000	05 X 02 5000	06 X 02 6000	07 X 02 7000	08 X 02 8000	09 X 02 9000	10 X 02 10000
01	14 11/16"	MODEL EXT. CFM @ 500 FPM		02 X 01 1000		04 X 01 2000		06 X 01 3000		08 X 01 4000		10 X 01 5000

**MODEL NUMBER KEY**  
ALWTH06X04

*Insert model number extension to  
complete model number.*

**AL-** ACCESS-LINE™  
**WTH-** Weatherhood

**06-** Unit Width  
**X-** By  
**04-** Unit Height

**Corporate Headquarters**

P.O. Box 14187,  
Louisville, Kentucky 40214  
Phone: (502) 366-6002  
Fax: (502) 366-6255

E-Mail: [askus@blcind.com](mailto:askus@blcind.com)

**BLC-WEST**

Phone: (480) 839-5333  
Fax: (480) 839-1584

[www.blcind.com](http://www.blcind.com)

We reserve the right to make changes in  
product design and product specifications  
without prior notice or obligation.

**BLC INDUSTRIES INC.**

*Breathe Easy, We Have The Line On Air Filtration.*